



Presentation to MWCOG Dockless Micromobility Workshop



June 30, 2025
Greg Matlesky
Bicycle Program Specialist
DDOT



What is Capital Bikeshare?

What is Capital Bikeshare?

- Metro DC area's **publicly owned, non-profit bikeshare service**
- Designed for quick and convenient trips
- 24 hours a day, 7 days a week
- Over 7,000 Capital Bikeshare bikes and 800 bikeshare docking stations located across 8 jurisdictions:

- Washington, DC
- Arlington, VA
- Alexandria, VA
- Prince George's County, MD
- Fairfax County, VA
- Montgomery County, MD
- Falls Church, VA
- City of Fairfax, VA

What is Capital Bikeshare?

- Launched in September 2010
- First citywide bikesharing system in the country
- Over 48 million trips have been taken by Capital Bikeshare bikes
- Over 36,000 monthly or annual members
- 2024 was best year ever – 6,097,896 trips



2024 was CaBi's best ridership year EVER!

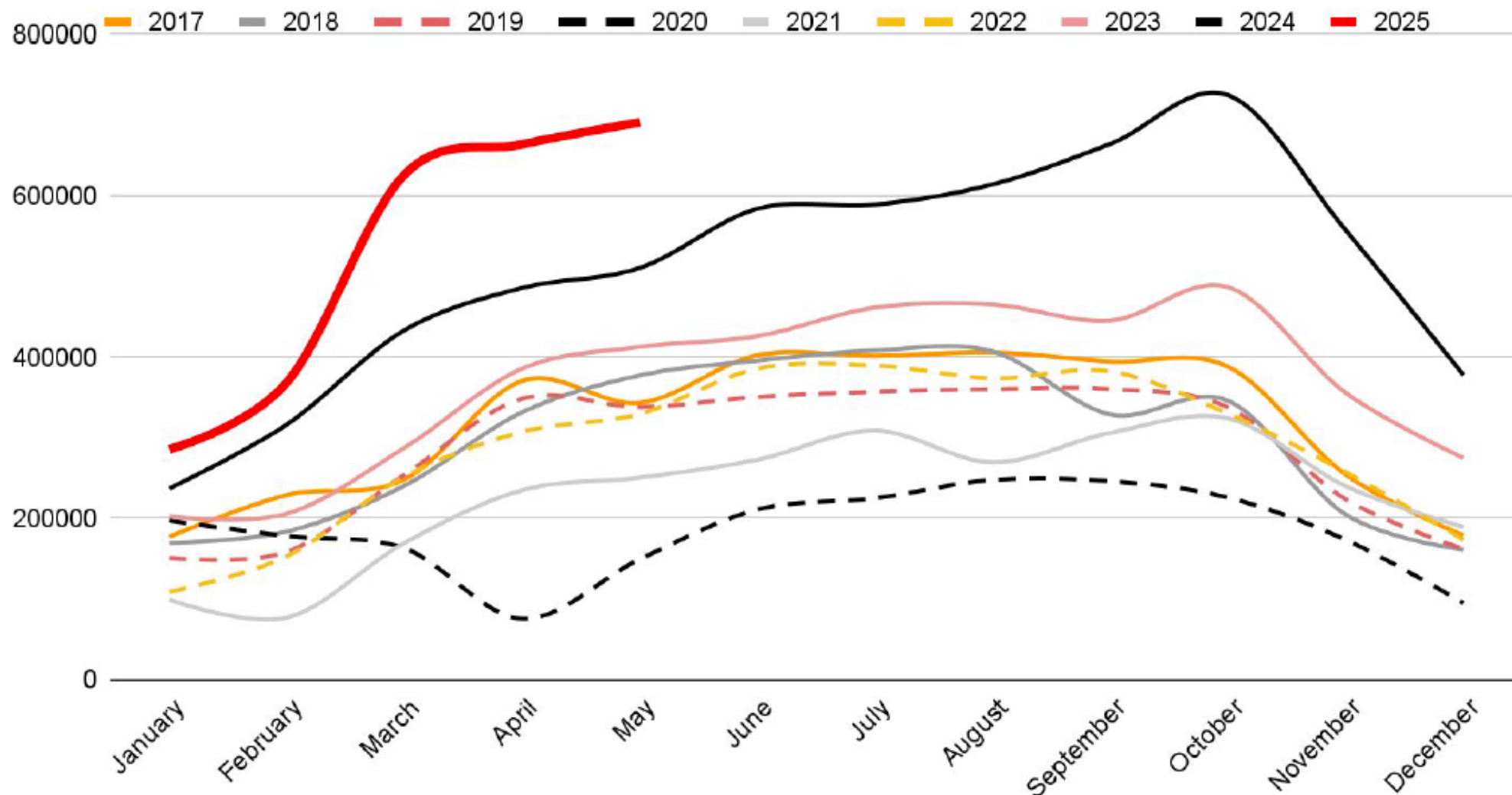



al bikeshare

FUTURE PLANS



What's Next for CaBi?

- **System Expansion**
- **State of Good Repair**
- **Pillar**
- **Electrification**



System Expansion

- Guided by 2020 CaBi Development Plan
 - Revenue
 - Ridership
 - Access
- moveDC
 - 90% of District $\leq \frac{1}{4}$ mile
 - ~20 new stations per year

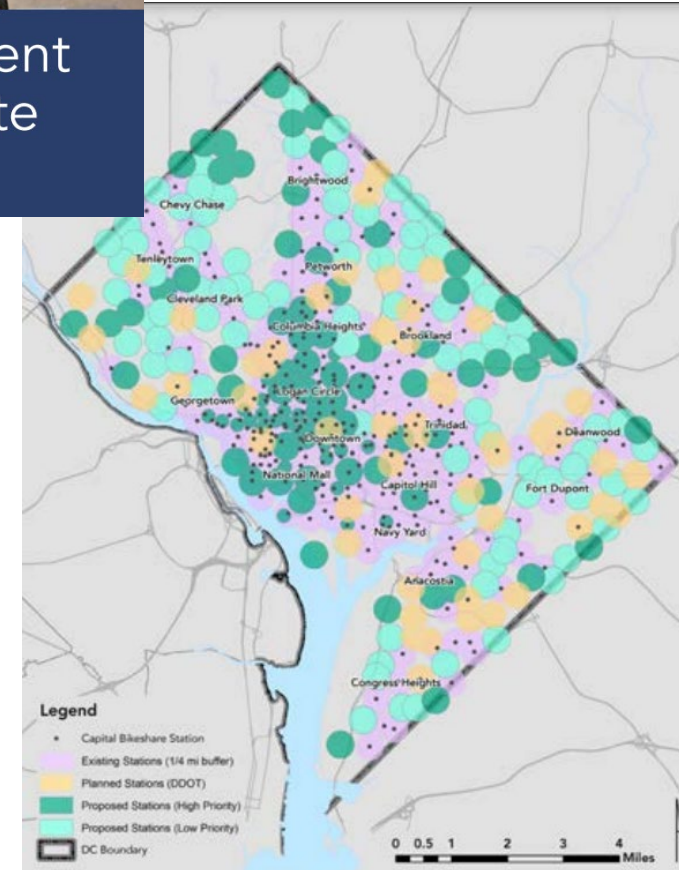

System Expansion

- 107 stations installed since FY20
- 11 new stations in FY25
- 408 stations in DC
- >800 stations systemwide

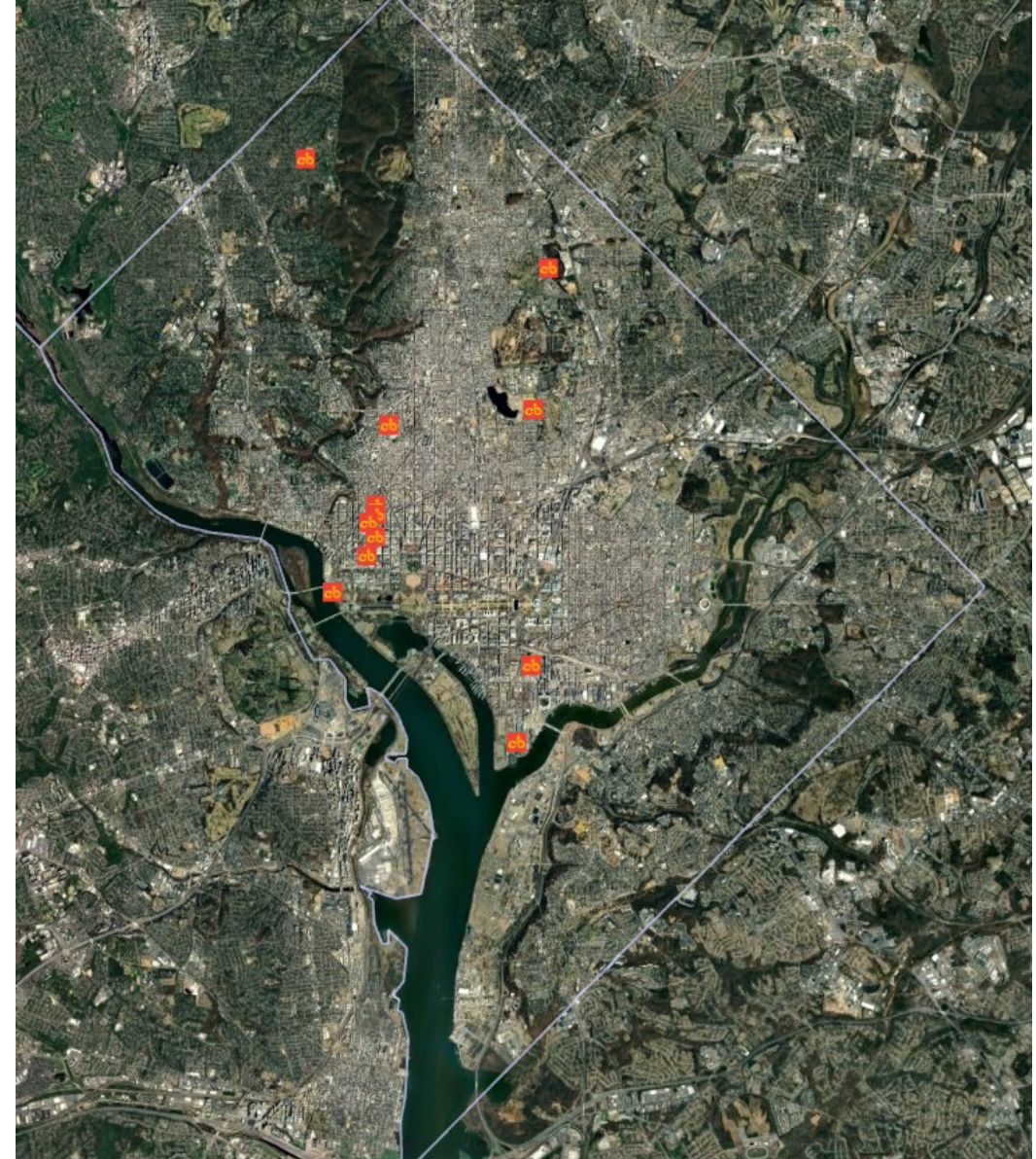

System Expansion

- 107 stations installed since FY20
- 11 new stations in FY25
- 408 stations in DC
- >800 stations systemwide

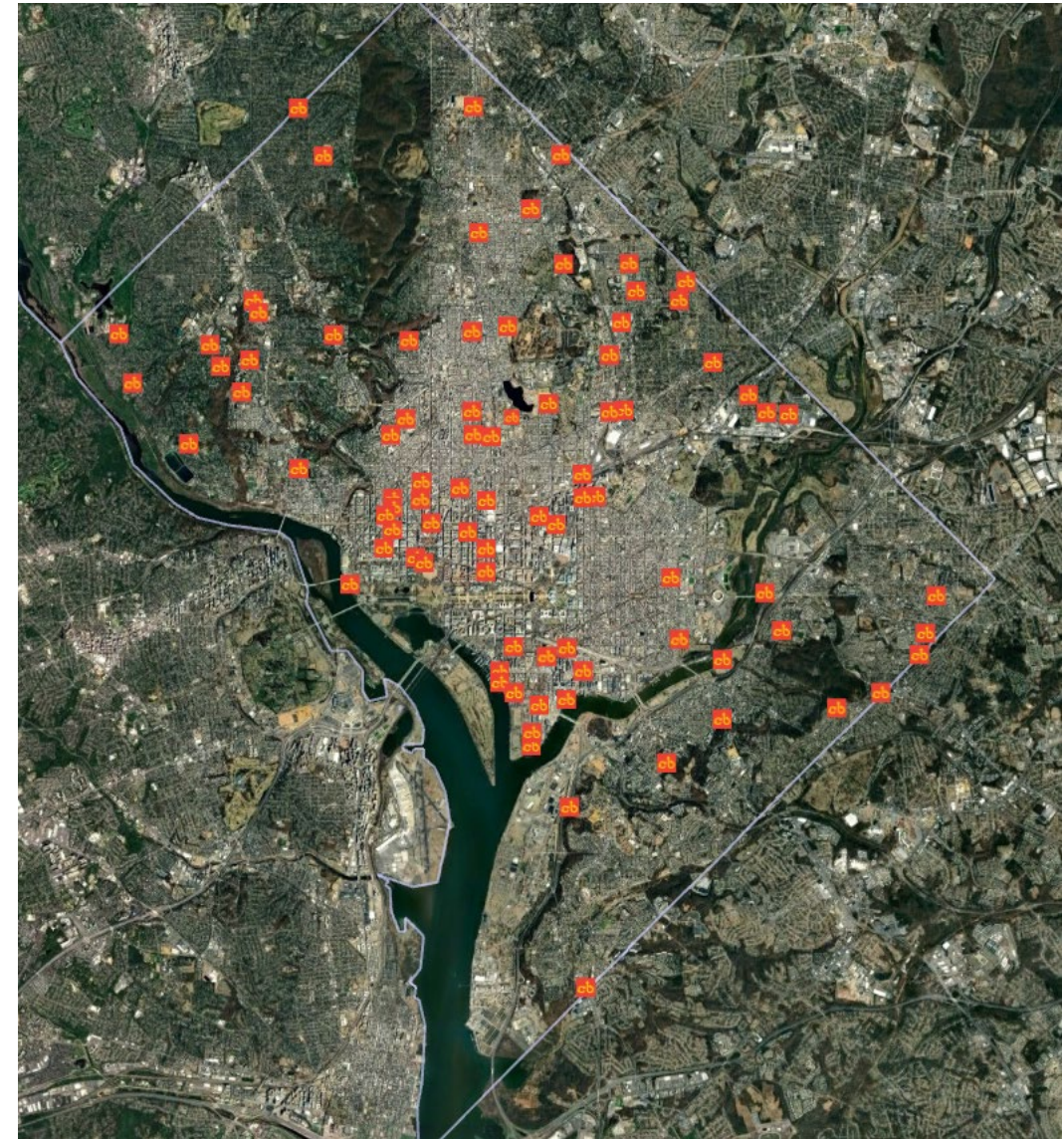

System Expansion

- 107 stations installed since FY20
- 11 new stations in FY25
- 408 stations in DC
- >800 stations systemwide

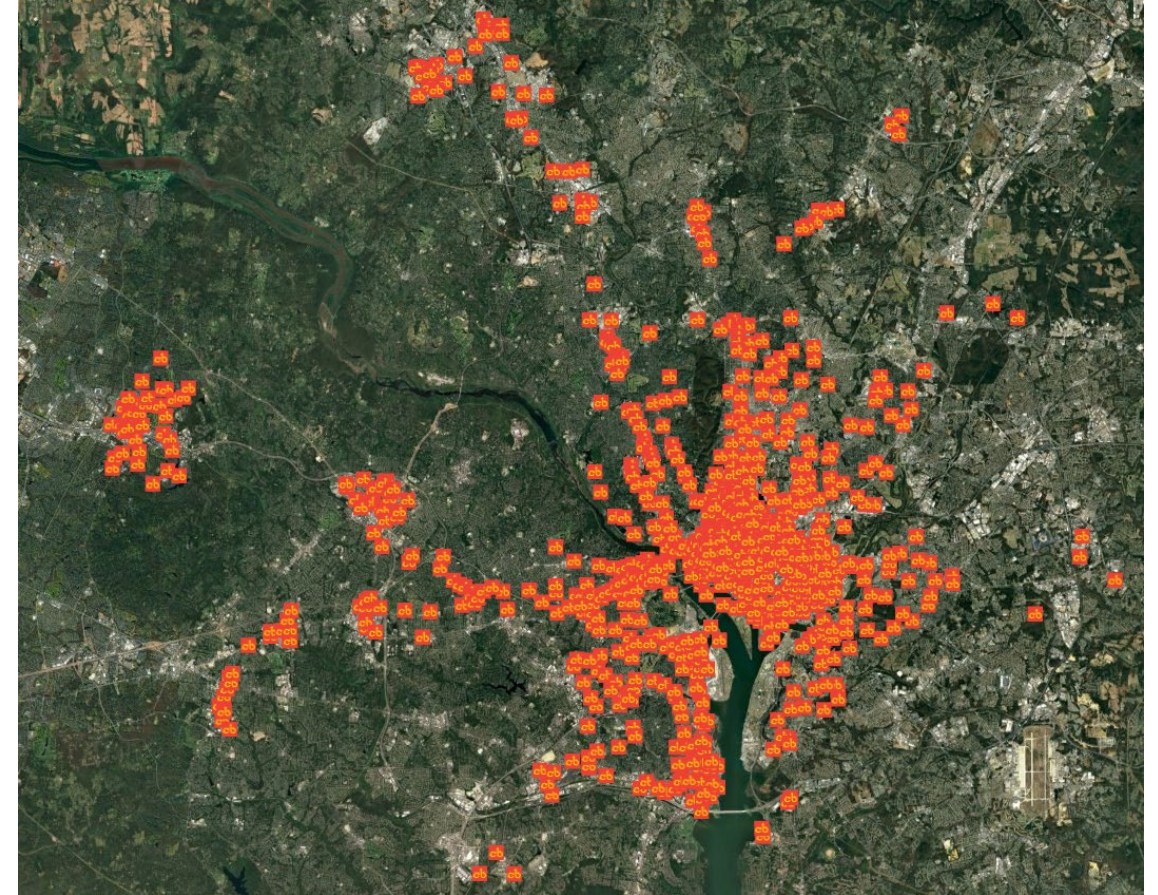



State of Good Repair

State of Good Repair

- Replace stations > 10 years old
 - 206 stations
 - 140 replaced – 68% replaced
- Expand where possible
- Prioritize:
 - Ridership
 - Operations
 - Aesthetics
 - Expansion
 - Efficiency

Rhode Island & Connecticut Ave NW
Installed November 2011
>445,000 total trips
Expanded from 23 --> 24 docks





Pillar

Pillar

- 3rd generation of docks
- Independent
- Quieter
- Efficient
- Flexible
- 'Micro' stations

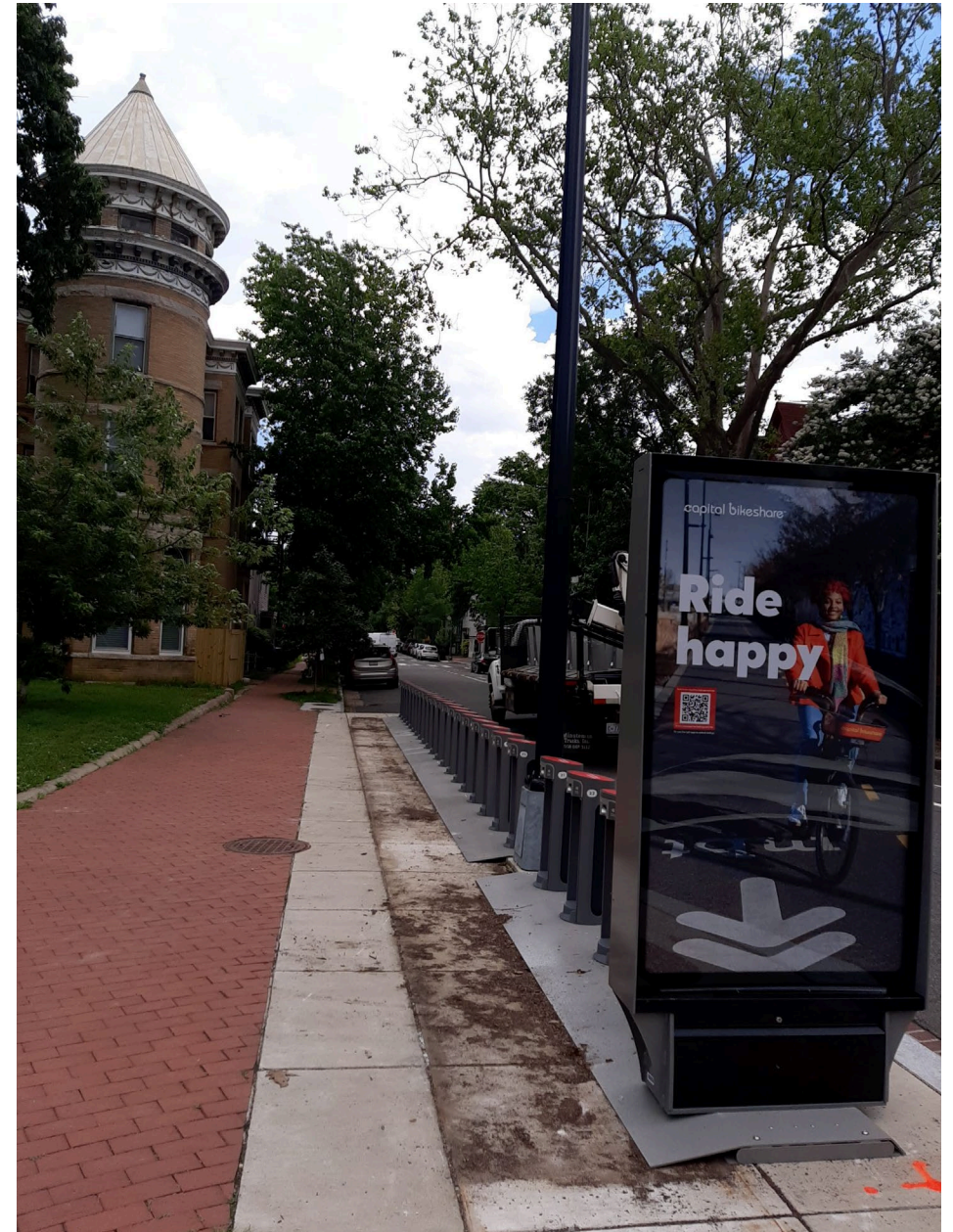

Electrification



Electrification

- In-dock charging
- DOEE-funded Solar pilot
 - Eastern Market Metro
 - 15th St & Constitution Ave NW
 - 4th & M St SW
 - 5th St & Massachusetts Ave NW
- Exploring other options
 - Streetlights
 - Trenching





District Department of Transportation

250 M St SE | Washington, DC 20003 | 202.673.6813

Greg Matlesky
Bicycle Program Specialist
Greg.Matlesky@dc.gov
202-497-5086